

for rarescale

Yfat Soul Zisso

Into Light

for quarter-tone bass flute
and string trio

Programme notes:

Using the harmonic series based on the fundamental pitches of the cello open strings (transposed down), this piece focuses on the evolution of pitch from noise (and vice versa) by exploring various instrumental colours and techniques, along with different degrees of the harmonic series. The bass flute evolves from noise into a prominent leading instrument while the strings develop from a leading melodic role into the flute's accompaniment, fading away while the flute grows stronger.

Y.S.Z.

Performance notes:

Microtones:

 Quarter-tone flat  Quarter-tone sharp

 Three quarter-tones flat  Three quarter-tones sharp

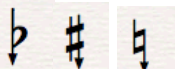
 In addition to the normal accidental, the pitch is to be flattened by a 1/6 of a tone

Other techniques:

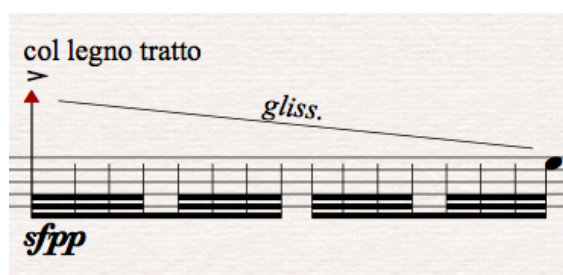

Starting from an unspecified high note on the highest-pitched string (E for violin and A for viola), gliss. down to the open string while bowing the wood of the bow in the specified rhythm.

Duration: c. 7 mins

for rarescale
Into Light
for bass flute and string trio

Yfat Soul Zisso

Still ♩ = 54

11

air sounds

vib. norm. → fast → norm.

B. Fl.

Vln.

Vla.

Vc.

mf

f

mf

ppp

ppp

ppp

17

vib. fast

vib. norm.

B. Fl.

Vln.

Vla.

Vc.

f

mf

pp

pp

pp

23

vib. norm. → fast → norm. vib. norm. → fast vib. norm. flz. pure air

B. Fl.

f *mf* *f* *mf* *f*

Vln.

Vla.

Vc.

28

B. Fl.

col legno tratto

sfpp *sfpp*

gliss.

Vln.

col legno tratto

sfpp *sfpp*

gliss.

Vla.

col legno tratto

sfpp *sfpp*

gliss.

Vc.

ppp

5

29 flz.
airy (c. 60% air)

still slightly airy (c. 40%)

bisbig.

B. Fl.

ord.

Vln.

Vla.

Vc.

32

B. Fl.

Vln.

Vla.

Vc.

36

B. Fl. *mf* *p* *ppp* *air*

Vln.

Vla.

Vc. *ppp*

40

B. Fl. *mf* *p* *pitch* *air*

Vln. *sfpp* *col legno tratto* *gliss.* *sfpp*

Vla. *sfpp* *col legno tratto* *gliss.* *sfpp*

Vc.

air → pitch →

42

B. Fl. *ppp* → *mf*

Vln. *sfpp* *gliss.* *sfpp* *gliss.*

Vla. *sfpp* *gliss.* *sfpp* *gliss.*

Vc. *sfpp*

air → air to pitch → flz.

44

B. Fl. *p* → *pp* → *f*

Vln. ord. sul pont.

Vla. ord. sul pont.

Vc. *sfpp*

48

ord.
bright tone

B. Fl. *p mp mf mp < mf = mp mp < f > mp*

Vln. *p* ord.

Vla. *p* ord.

Vc. *p*

53

B. Fl. *mp mf > mp mp mf > p mf*

Vln. ✓ ✓

Vla. ✓ ✓

Vc. ✓ ✓

57

B. Fl.

Vln.

Vla.

Vc.

mp

mp

mp

61

B. Fl.

Vln.

Vla.

Vc.

mp

p

p

pp

pp

p

pp

hollow tone

64

B. Fl. *pp*

col legno tratto

gliss.

Vln. *sfpp*

Vla. *sfpp*

Vc. *ppp*

66

B. Fl. *pp*

gliss.

Vln. *sfpp*

Vla. *sfpp*

Vc. *ppp*

68

B. Fl. *vib. norm.* *fast* *p*

Vln. *ord. sul pont.* *ppp*

Vla. *ord. sul pont.* *ppp*

Vc.

72

B. Fl. *vib. norm.* *vib. norm.*

Vln. *pp* *ppp*

Vla. *pp* *ppp*

Vc. *pp* *ppp*

fast
vib. norm.,
bright tone

75

B. Fl.

mp *mf* *mp*

Vln.

gradually increase
bow pressure

Vla.

Vc.

pp

flz.

79

B. Fl.

mf *mp* *f*

Vln.

gradually increase
bow pressure

Vla.

sul pont.,
heavy bowing

Vc.

p *mp* *mf*

82

B. Fl.

Vln.

Vla.

Vc.

heavy bowing

heavy bowing

f

f

f

84

B. Fl.

Vln.

Vla.

Vc.

ffp

mp

decrease bow pressure

norm.

mf

mp

mf

mp

decrease bow pressure

norm.

decrease bow pressure

norm.

mf

mp

87

B. Fl. *ord.* *p* *flz.* *ord.* *flz.* *ord.* *flz.* 14 *mp*

Vln. *p* *pp* *p*

Vla. *p* *pp* *p*

Vc. *p* *pp* *p*

91

B. Fl. *ord.* *flz.* *ord.* *pp* *p*

Vln. *pp*

Vla. *pp*

Vc. *pp* *p*